

Exhibition Schedule

As of November 15, 2022*

Exhibitor Set-Up (Installation)		
Date	Schedule	Details
Wednesday, May 31, 2023	8:00 AM – 7:00 PM 1:00 PM – 7:00 PM	Exhibits 1500 square feet and larger Exhibits 1000 (or 800) square feet and larger
Thursday, June 1, 2023	8:00 AM – 7:00 PM	Exhibits 400 square feet and larger
Friday, June 2, 2023	8:00 AM – 7:00 PM	All Exhibits
Saturday, June 3, 2023	8:00 AM – 7:00 PM	All Exhibits
Sunday, June 4, 2023	8:00 AM – 7:00 PM *5:00 PM – 11:59 PM	*All booth structures must be built by the end of the day. All freight must be cleared from the aisles by 5:00 PM to lay carpet. Only light set-up will be allowed on Monday.
Exhibitors may continue to set-up after 5:00 PM on Sunday, June 4, however, re-entry will be prohibited.		
Monday, June 5, 2023	8:00 AM – 12:00 PM	Only light set-up will be allowed for Monday morning.
Official Exhibition Hours		
Date	Schedule	Details
Monday, June 5, 2023	12:00 PM – 6:00 PM	<ul style="list-style-type: none"> • Exhibition Open – 12:00 PM – 6:00 PM • Welcome Reception – 7:00 PM – 9:00 PM • Business Forum – 1:00 PM – 6:00 PM (Attendees allowed on the floor starting at noon – Scheduled meetings will not begin until 1:00 pm)
Tuesday, June 6, 2023	10:00 AM – 5:00 PM	<ul style="list-style-type: none"> • Exhibition Open – 10:00 AM – 5:00 PM • Business Forum – 7:00 AM – 5:00 PM • Exhibitor Hospitality Reception - 5:00 PM – 6:30 PM
Wednesday, June 7, 2023	10:00 AM – 6:00 PM	<ul style="list-style-type: none"> • Exhibition Open – 10:00 AM – 5:30 PM • Business Forum – 7:00 AM – 6:00 PM • Wednesday Party – 7:00 PM – 9:00 PM
Thursday, June 8, 2023	10:00 AM – 4:30 PM	<ul style="list-style-type: none"> • Exhibition Open – 10:00 AM – 4:30 PM • Business Forum – 7:00 AM – 4:30 PM • Closing Happy Hour - 1:45 PM – 2:45 PM

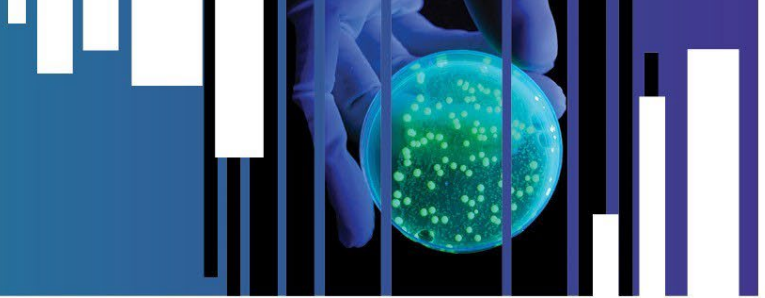

Exhibitor Tear Down (Dismantle)		
Date	Schedule	Details
Thursday, June 8, 2023	4:30 PM– 10:00 PM	Absolutely no dismantling before 4:30 PM
Friday, June 9, 2023	8:00 AM – 10:00 PM	Exhibitor Move out
Saturday, June 10, 2023	8:00AM - 2:00PM	All booth structures must be broken down by 12:00 PM

*BIO reserves the right to modify the exhibition schedule. Any modifications will be shared with Exhibitors and updated on the BIO website.

**Exhibit Booth Personnel (EBP) and Business Forum Attendees are allowed on the exhibition floor 30 minutes prior to the opening of the Business Forum and 30 minutes after the exhibition closes Tuesday through Thursday. Only Exhibiting Company Badges will have FULL access to the hall before official Exhibition hours. Business Forum Badges will only be permitted into the Business Forum area before official Exhibition hours.